



ARTISTS NEEDED



Bernards Township Parks & Recreation 4th Annual Community Art Show

SHOW: March 20 – April 26, 2015

OPENING RECEPTION: March 22, 2pm – 4pm

Bernards Township Parks & Recreation proudly presents our Fourth Annual Community Art Show to be held at the Environmental Education Center in Basking Ridge.

Township residents age 18 and older, are invited to submit an entry form to exhibit their artwork in this non-juried show.

\$20 Entry Fee per Artist.

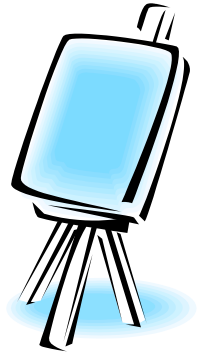

The 2015 Mayor's Arts Awards will be announced at the opening reception.

For more information on the Mayor's Arts Awards, visit www.bernards.org.

Entry Rules

- This is a non-juried art exhibit.
- Artists must be age 18 or older and a resident of Bernards Township.
- Artists may list up to 4 potential pieces for display. Each artist is guaranteed to exhibit two pieces. *If space permits, artists will be contacted should they wish to submit additional pieces.*
- Artwork previously entered may not be submitted for this show.
- Artwork can include, but is not limited to, watercolors, oils, acrylics, photography, pastels, drawings, mixed media, and sculpture.
- Hanging artwork must be dry, wired and ready for hanging on drop off day. Frames should be sturdy and plexiglass is preferred over glass. Size limit per piece is approximately 32" x 40", framed.
- If you are submitting 3D artwork, you must provide your own stand.
- Artwork must be family friendly. The Parks & Recreation Department reserves the right to reject artwork for any reason.
- You may indicate your artwork is for sale on the Entry Form. Visitors will be given the contact information you provide, should they be interested in purchasing artwork. The Township will not arrange sales.

Entry Deadline: February 27, 2015

You must complete both the Entry Form and the Exhibition Insurance Information.

Artwork Drop Off:

Wednesday, March 18, 2015, 2pm – 4pm
Thursday, March 19, 2015, 10am – 12pm
at the Somerset County Environmental
Education Center,
190 Lord Stirling Road, Basking Ridge, NJ.

Artwork Pick Up:

Monday, April 27, 2015, 10am – 12pm

Exhibit Hours:

March 20 – April 26
9am – 5pm Daily
Closed: April 3 & 5

Bernards Township Parks & Recreation
4th Annual Community Art Show
2015 ENTRY FORM

Artist's Name: _____ Date of Birth: _____

Address: _____

Home Phone: _____ Cell Phone: _____

Email: _____

If you would like to offer your artwork for sale, include the contact information below you would like us to provide to potential buyers. **Leave this section blank if your artwork is not for sale.**

Phone Number: _____

Email Address: _____

Website: _____

You will indicate which pieces you would like to list as for sale on the exhibit insurance form.

Entry Rules

This is a non-juried art exhibit. Artists must be age 18 or older and a resident of Bernards Township. Artists may list up to 4 potential pieces for display. Each artist is guaranteed to exhibit two pieces. *If space permits, artists will be contacted should they wish to submit additional pieces.* Artwork previously entered may not be submitted for this show. Artwork can include, but is not limited to, watercolors, oils, acrylics, photography, pastels, drawings, mixed media, and sculpture. Hanging artwork must be dry, wired and ready for hanging on drop off day. Frames should be sturdy and plexiglass is preferred over glass. Size limit per piece is approximately 32" x 40", framed. If you are submitting 3D artwork, you must provide your own stand. Artwork must be family friendly. The Parks & Recreation Department reserves the right to reject artwork for any reason. You may indicate your artwork is for sale on the Entry Form. Visitors will be given the contact information you provide, should they be interested in purchasing artwork. The Township will not arrange sales.

I understand that I must complete a Somerset County Park Commission Exhibition Insurance Information form along with my entry form. Bernards Township Parks & Recreation does not provide any insurance coverage for artwork, nor are we responsible for any damage that may occur during drop-off, hanging, exhibition or pick-up. By signing below I agree to all show rules.

Applicant Signature: _____ Date: _____

Include your \$20 Entry Fee with this Form,
Check made payable to "Bernards Township"
AND Completed the Exhibition Insurance Information
Please Note: No Refunds Once Registered

Return to: Parks & Recreation, 1 Collyer Lane, Basking Ridge, NJ 07920

Entry Form Deadline: February 27, 2015

SOMERSET COUNTY PARK COMMISSION
 Environmental Education Center
 190 Lord Stirling Road
 Basking Ridge, NJ 07920

EXHIBITION INSURANCE INFORMATION

Statement: I understand that the Somerset County Park Commission will provide insurance for exhibits that are displayed in the Environmental Education Center Building, 190 Lord Stirling Road, Basking Ridge, on an excess basis, in the total amount of \$25,000 (for entire exhibition). **The maximum limit for any one item of artwork on display is \$1,500. There will be a \$250 deductible for each item.** The County of Somerset and the Somerset County Park Commission Environmental Education Center will not be responsible for any artwork left on the premises after 48 hours following the scheduled closing date of the exhibition.

Directions: Please **PRINT** or **TYPE** all requested information and return with your entry form to:

Bernards Township Parks & Recreation
 1 Collyer Lane
 Basking Ridge, NJ 07920

Exhibition Dates: From March 18, 2015 To April 27, 2015

Artist's Name _____

Address _____

Town _____ State _____ Zip _____

Telephone _____ E-Mail _____

Artists may list up to four potential pieces for display. Each artist is guaranteed to exhibit two pieces. *If space permits, artists will be notified that all four pieces have been accepted.*

Title of Work	Medium	Dimensions	For Sale (Y/N)	Value

Signature _____ Date _____

NOTE: Artwork will NOT be insured if this form is incomplete and not returned. The Bernards Township Parks & Recreation Department will forward all forms to the Somerset County Park Commission.