

OUR PHILOSOPHY

We believe that a music education should cultivate the whole child, gradually building many kinds of literacy while developing intuition, reasoning, imagination and dexterity into forms of expression and communication. A musical education is for all students, regardless of background, talent or disabilities.

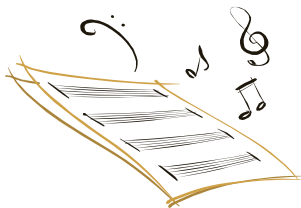

Strictly Strings is a private camp under the direction of Jennifer Curran and Kathy Kowalewski. While this program may be consistent with the mission of the Bernards Township Board of Education, it is not a Board of Education endorsed or sponsored program. The program is a private enterprise, entirely separate from the Bernards Township Board of Education.



Strictly Strings
Summer Music Camp
C/o Jennifer Curran
15B Seminary Avenue
Hopewell, NJ 08525

STRICTLY STRINGS SUMMER MUSIC CAMP 2015



August 3rd - August 14th

*9 AM - 12 PM
Monday - Friday*

Ridge High School

For Information Call:
609-466-3386
jvc515@verizon.net

STRICTLY STRINGS SUMMER MUSIC CAMP DETAILS

Cost: \$550.00 per student. Includes all educational materials and music.

Who: Open to all string students who have at least one school year of experience on their instrument.

When: August 3rd through August 14th
Monday–Friday, 9 AM–12PM

Where: Ridge High School

Instruments: Violin, viola, cello and bass

Instructors:

Jennifer Curran, string specialist

Ridge High School

Katarzyna Kowalewski, string specialist

Mount Prospect and Oak Street Schools

A Typical Day

9:00–9:45 Small ensemble lesson
9:55– 10:40 Music theory lesson
10:40–10:50 Snack Break
10:50–12:00 Large ensemble rehearsal
12:00 noon Students are dismissed

All parents and friends are invited to join us on the final day of the camp for a special concert.



“If music be the food of love, play on...” —William Shakespeare

STRICTLY STRINGS ENROLLMENT FORM

Please detach and mail enrollment form and payment by Friday, June 19th to:

*Strictly Strings
Summer Music Camp
C/o Jennifer Curran
15 B Seminary Avenue
Hopewell, NJ 08525*

Student's Name: _____

Address: _____

Email: _____

Phone Number: _____

Grade (Sept '15): _____

Instrument: _____